

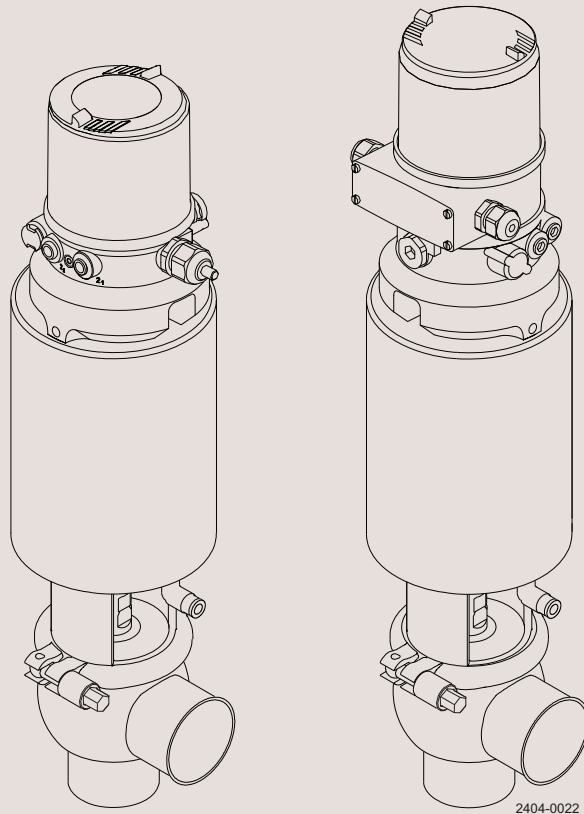

Instruction Manual

Unique RV-ST Regulating Valve



ESE02127-EN1

2012-06

Original manual

The information herein is correct at the time of issue but may be subject to change without prior notice

1. EC Declaration of Conformity	4
2. Installation	5
2.1. Important information	5
2.2. Warning signs	5
2.3. Safety precautions	6
3. Installation	7
3.1. Unpacking/Delivery	7
3.2. General installation	8
3.3. Welding	9
3.4. Recycling information	10
4. Operation	11
4.1. Operation	11
4.2. Troubleshooting	13
4.3. Recommended cleaning	14
5. Maintenance	16
5.1. General maintenance	16
5.2. Dismantling of valve	19
5.3. Plug seal replacement	19
5.4. Assembly of valve	20
5.5. Assembly instruction for positioner	20
5.6. Actuator bushing replacement	20
5.7. Dismantling of optional maintainable actuator	21
5.8. Assembly of optional maintainable actuator	21
5.9. Reversing optional maintainable actuator operation	21
6. Technical data	22
6.1. Technical data positioner	22
6.2. Technical data - Valve/actuator	23
7. Parts list and service kits	24
7.1. Unique RV-ST Regulating Valve - Shut-off valve	24
7.2. Unique RV-ST Maintainable Actuator	26

1 EC Declaration of Conformity

The designating company

Alfa Laval
Company Name

Albuen 31, DK-6000 Kolding, Denmark
Address

+45 79 32 22 00
Phone No.

hereby declare that

Unique RV-ST Regulating Valve
Denomination

Regulating Valve
Type

Year

is in conformity with the following directives:

- Machinery Directive 2006/42/EC
- Pressure Equipment Directive 97/23/EC category 1 and subjected to assessment procedure Module A.

Manager, Product Centre, Fluid Handling
Title

Bjarne Søndergaard
Name

Alfa Laval Kolding
Company

Signature

Designation



*Unsafe practices and other important information are emphasised in this manual.
Warnings are emphasised by means of special signs.*

2.1 Important information

Always read the manual before using the valve!

WARNING

Indicates that special procedures must be followed to avoid severe personal injury.

CAUTION

Indicates that special procedures must be followed to avoid damage to the valve.

NOTE

Indicates important information to simplify or clarify procedures.

2.2 Warning signs

General warning:



Caustic agents:



2 Installation

All warnings in the manual are summarised on this page.

Pay special attention to the instructions below so that serious personal injury and/or damage to the valve are avoided.

2.3 Safety precautions

Installation

Always read the technical data thoroughly (see chapter 6 Technical data).

Always release compressed air after use.

Never touch the moving parts if compressed air is supplied to the actuator.

Never touch the valve or the pipelines when processing hot liquids or when sterilising.

Never dismantle the valve with valve and pipelines under pressure.

Never dismantle the valve when it is hot.



Operation

Always read the technical data thoroughly (see chapter 6 Technical data).

Never dismantle the valve with valve and pipelines under pressure.

Never dismantle the valve when it is hot.

Always release compressed air after use.

Never touch the valve or the pipelines when processing hot liquids or when sterilising.

Never touch the moving parts if compressed air is supplied to the actuator.

Always rinse well with clean water after cleaning.



Always handle lye and acid with great care.



Maintenance

Always observe the technical data thoroughly (see chapter 6 Technical data).

Always release compressed air after use.

Never service the valve when it is hot.

The valve/actuator and the pipelines must **never** be pressurised when servicing the valve/actuator.

Never stick your fingers through the valve ports if the actuator is supplied with compressed air.

Never touch the moving parts if the actuator is supplied with compressed air.



Transportation

Always ensure that compressed air are released.

Always ensure that all connections are disconnected before attempting to remove the valve from the installation.

Always drain liquid out of valves before transportation.

Always use predesigned lifting points if defined.

Always ensure adequate fixing of the valve during transportation - if specially designed packaging material is available it must be used.

The instruction manual is part of the delivery. Study the instructions carefully.
 The items refer to the parts list and service kits section.
 The valve is supplied as separate parts as standard (for welding).
 The valve is assembled before delivery, if it is supplied with fittings.

3.1 Unpacking/Delivery

Step 1

CAUTION

Alfa Laval cannot be held responsible for incorrect unpacking.

Check the delivery for:

1. Complete valve
2. Delivery note
3. Instruction Manual

Step 2

1. Complete actuator
2. Bonnet (20)
3. Clamp (19)
4. Valve plug (23)
5. Valve body (22)
6. Positioner (77.1)
7. Adapter (82)
8. Spindle (79)
9. Special X-ring (80)
10. Allen screw (81)
11. Puck sensor pad (85)
12. O-ring (83)
13. Gasket for adapter (84)

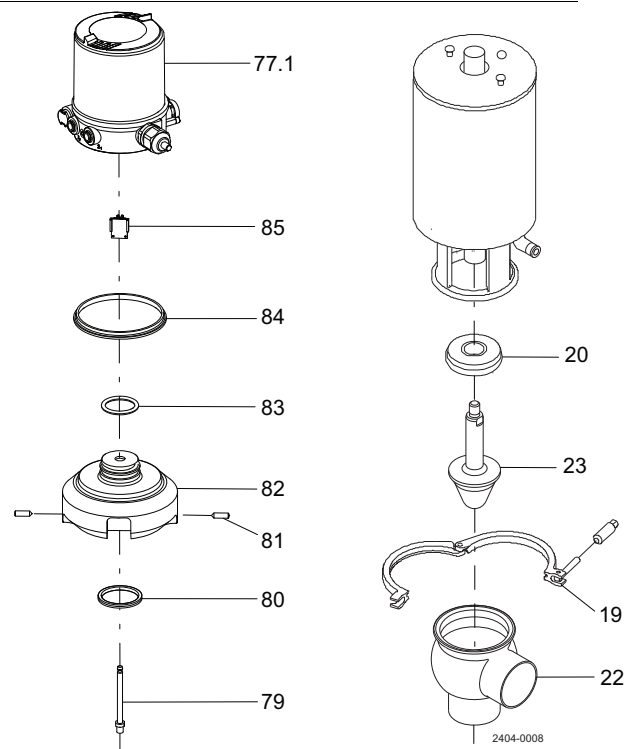

Step 3

Remove possible packing materials from the valve/valve parts.
 Inspect the valve/valve parts for visible transport damage.
 Avoid damaging the valve/valve parts.

3 Installation

Study the instructions carefully and pay special attention to the warnings!
The valve has welding ends as standard but can also be supplied with fittings.

3.2 General installation

Step 1



Always read the technical data thoroughly.



Always release compressed air after use.

CAUTION

Alfa Laval cannot be held responsible for incorrect installation.

Step 2



Never touch the moving parts if the actuator is supplied with compressed air.

Moving parts!

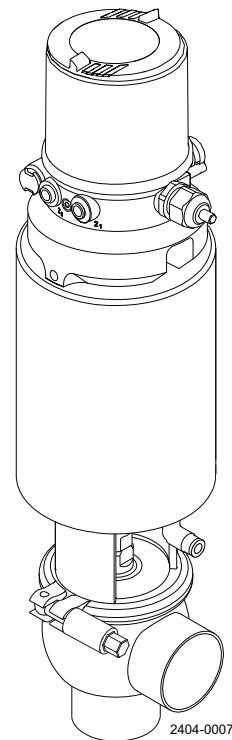
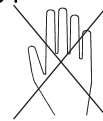

Step 3

Avoid stressing the valve.

Pay special attention to:

- Vibrations
- Thermal expansion of the tubes
- Excessive welding
- Overloading of the pipelines

Risk of damage!

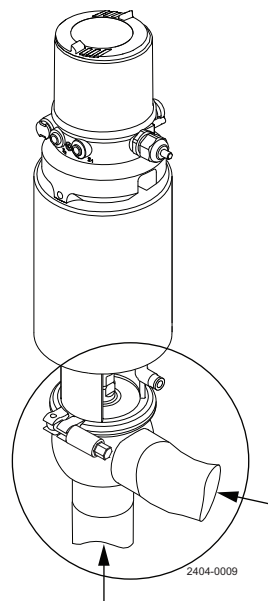

Study the instructions carefully.
The valve is supplied as separate parts to facilitate welding.
The items refer to the parts list and service kits section.
Check the valve for smooth operation after welding.

3.3 Welding

Step 1

Assemble the valve in accordance with the steps in chapter 5.4

Assembly of valve

Pay special attention to the warnings!

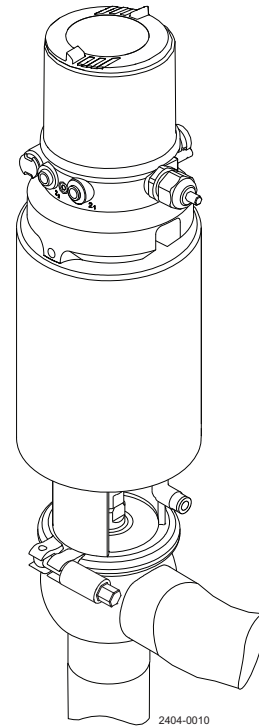

Step 2

Pre-use check:

1. Supply compressed air to the actuator.
2. Open and close the valve several times to ensure that it operates smoothly.

Pay special attention to the warnings!

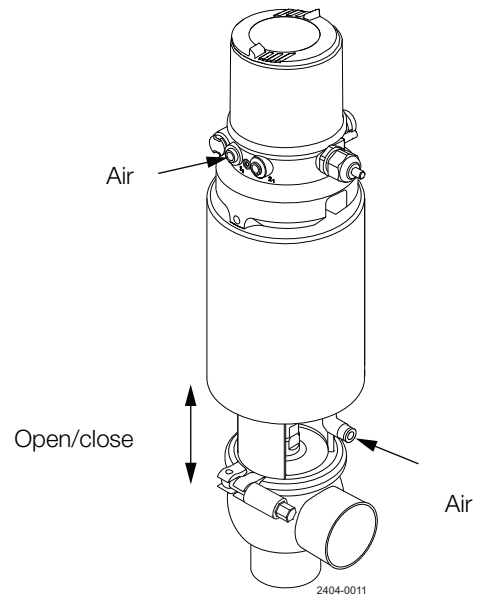

3 Installation

Study the instructions carefully.

The valve is supplied as separate parts to facilitate welding.

The items refer to the parts list and service kits section.

Check the valve for smooth operation after welding.

3.4 Recycling information

- **Unpacking**

- Packing material consists of wood, plastics, cardboard boxes and in some cases metal straps
- Wood and cardboard boxes can be reused, recycled or used for energy recovery
- Plastics should be recycled or burnt at a licensed waste incineration plant
- Metal straps should be sent for material recycling

- **Maintenance**

- During maintenance, oil and wear parts in the machine are replaced
- All metal parts should be sent for material recycling
- Worn out or defective electronic parts should be sent to a licensed handler for material recycling
- Oil and all non-metal wear parts must be disposed in accordance with local regulations

- **Scrapping**

- At end of use, the equipment must be recycled according to relevant, local regulations. Besides the equipment itself, any hazardous residues from the process liquid must be considered and dealt with in a proper manner. When in doubt, or in the absence of local regulations, please contact your local Alfa Laval sales company
-

Study the instructions carefully and pay special attention to the warnings!
Ensure that the valve operates smoothly.
The items refer to the parts list and service kits section.

4.1 Operation

Step 1



Always read the technical data thoroughly.
Always release compressed air after use.

CAUTION

Alfa Laval cannot be held responsible for incorrect operation.

Step 2



Never touch the valve or the pipelines when processing hot liquids
or when sterilising.

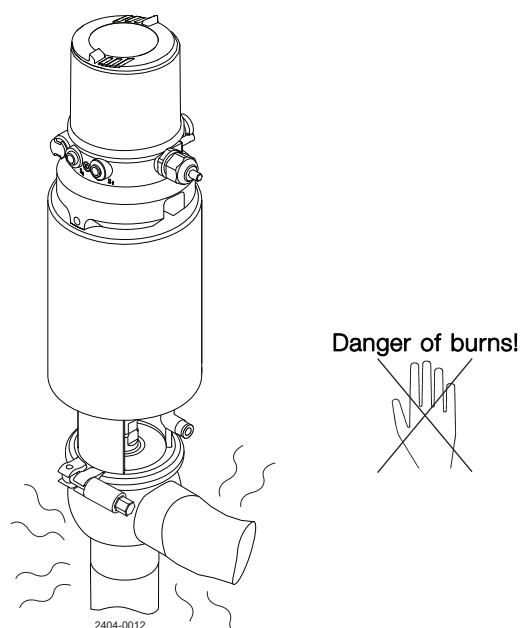

Step 3



Never touch the moving parts if the actuator is supplied with
compressed air.

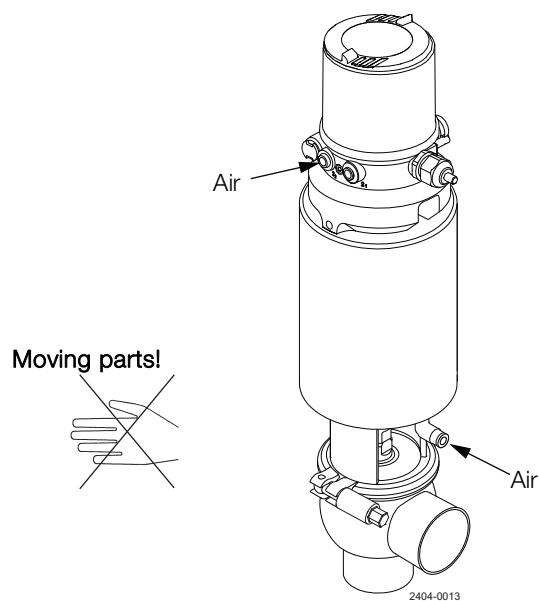

4 Operation

*Study the instructions carefully and pay special attention to the warnings!
Ensure that the valve operates smoothly.
The items refer to the parts list and service kits section.*

Step 4

Lubrication of valves:

1. Ensure smooth movement between lip seal (25) and plug stem (23).
2. Lubricate with Klüber Paraliq GTE 703 if necessary (see chapter 5.1 General maintenance).

Shut-off valve

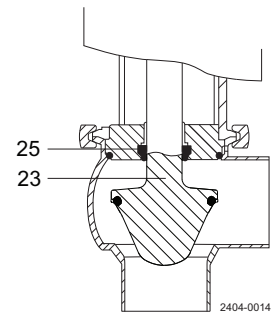

Step 5

Lubrication of actuator

1. Ensure smooth movement of the actuator (the actuator is lubricated before delivery).
2. Lubricate O-ring(s) with Molykote Longterm 2 plus if necessary.

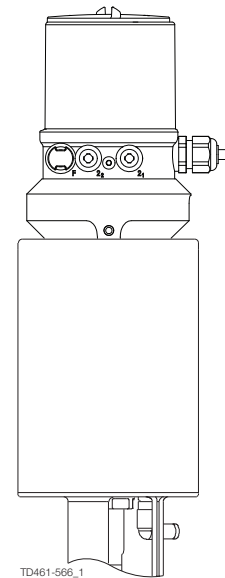

Pay attention to possible faults. Study the instructions carefully.
The items refer to the parts list and service kits (chapter 7 Parts list and service kits).

4.2 Troubleshooting

NOTE!

Study the maintenance instructions carefully before replacing worn parts. See chapter 5.1 General maintenance.

Problem	Cause/result	Repair
External product leakage	Worn or product affected lip seal and/or O-ring	<ul style="list-style-type: none"> - Replace the seals - Replace with seals of a different rubber grade
Internal product leakage	<ul style="list-style-type: none"> - Worn or product affected plug seal - Product deposits on the seat and/or plug - The product pressure on the plug is too high 	<ul style="list-style-type: none"> - Replace the seal - Replace with a seal of a different rubber grade - Frequent cleaning - Reduce product pressure
Water hammer	The flow direction is the same as the closing direction	- The flow direction should be against the closing direction
The valve does not open/close	- The pressure on the plug is too high	- Reduce the product pressure
Deviation in the flow regulation	- Mechanical parts have come loose (vibrations)	- Tighten and adjust
Actuator does not regulate	<ul style="list-style-type: none"> - No air - Actuator errors - Positioner errors 	<ul style="list-style-type: none"> Check air supply - Return the actuator to the supplier - Check positioner (see positioner instruction)

4 Operation

The valve is designed for cleaning in place (CIP).

NaOH = Caustic Soda.

HNO₃ = Nitric acid.

4.3 Recommended cleaning

Step 1



Always handle lye and acid with great care.

Caustic danger!



Always use
rubber gloves!



Always use
protective goggles!

Step 2



Never touch the valve or the pipelines when sterilising.

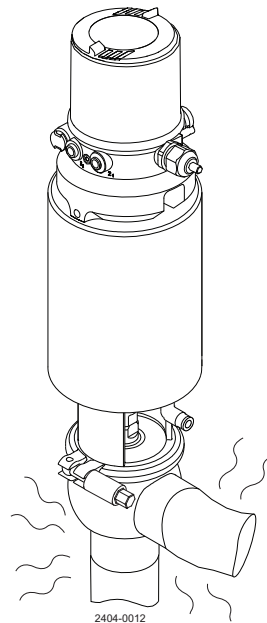

2404-0012

Danger of burns!



Step 3

Clean the plug and the seats correctly.

Pay special attention to the warnings!

Lift and lower valve plug momentarily!

Shut-off valve

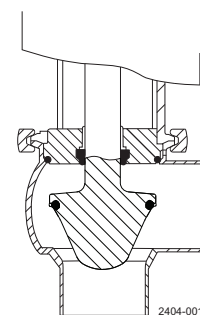

2404-0015

The valve is designed for cleaning in place (CIP).

NaOH = Caustic Soda.

HNO₃ = Nitric acid.

Step 4

Examples of cleaning agents:

Use clean water, free from chlorides.

1. 1% by weight NaOH at 70° C (158° F)

1 kg (2.2 lbs) NaOH	+	100 l (26.4 gal) water	=	Cleaning agent
------------------------	---	------------------------------	---	----------------

2.2 l (0.6 gal) 33% NaOH	+	100 l (26.4 gal) water	=	Cleaning agent
-----------------------------	---	------------------------------	---	----------------

2. 0.5% by weight HNO₃ at 70° C (158° F)

0.7 l (0.2 gal) 53% HNO ₃	+	100 l (26.4 gal) water	=	Cleaning agent
---	---	------------------------------	---	----------------

Step 5

1. Avoid excessive concentration of the cleaning agent.
2. Adjust the cleaning flow to the process.
3. **Always** rinse well with clean water after cleaning.

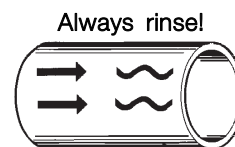

Clean water Cleaning agents

Step 6

NOTE

The cleaning agents must be stored/disposed of in accordance with current rules/directives.

5 Maintenance

Maintain the valve regularly.

Study the instructions carefully and pay special attention to the warnings!

Always keep spare rubber seals and lip seals in stock.

Check the valve for smooth operation after service.

5.1 General maintenance

Step 1



Always read the technical data thoroughly.

See chapter 6 Technical data.



Always release compressed air after use.

NOTE

All scrap must be stored/discharged in accordance with current rules/directives.

Step 2



Never service the valve when it is hot.



Never service the valve with the valve and pipelines under pressure.

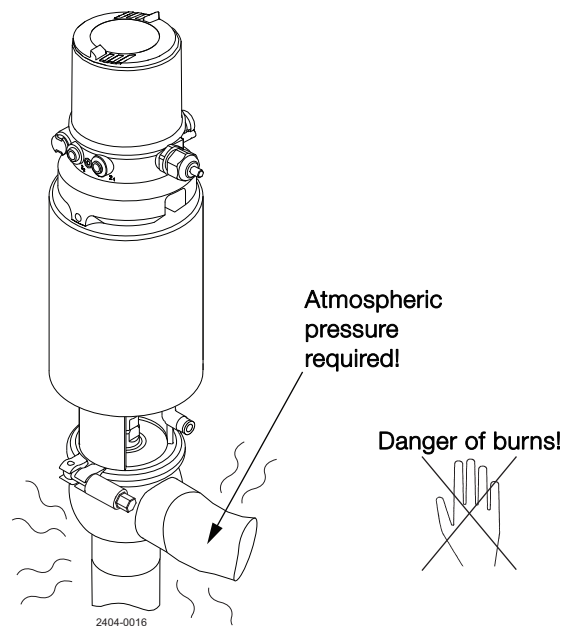

Step 3



Never stick your fingers through the valve ports if the actuator is supplied with compressed air.

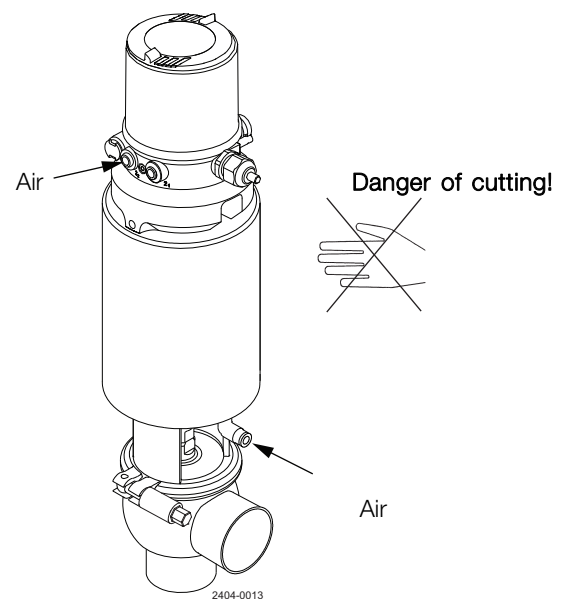

Maintain the valve regularly.
Study the instructions carefully and pay special attention to the warnings!
Always keep spare rubber seals and lip seals in stock.
Check the valve for smooth operation after service.

Step 4



Never touch the moving parts if compressed air is supplied to the actuator.

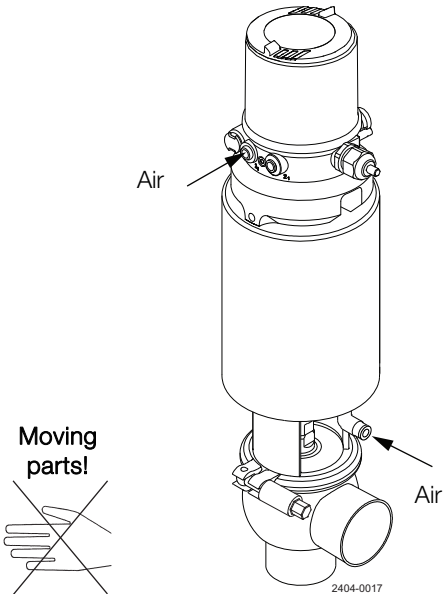

5 Maintenance

Maintain the valve regularly.

Study the instructions carefully and pay special attention to the warnings!

Always keep spare rubber seals and lip seals in stock.

Check the valve for smooth operation after service.

Below are some guidelines for maintenance and lubrication intervals.

Please note that the guidelines are for normal working conditions in one shift.

	Product wetted seals	Actuator bushings complete
Preventive maintenance	Replace after 12 months depending on working condition	Replace after 5 years depending on working condition
Maintenance after leakage (leakage normally starts slowly)	Replace at the end of the day	Replace when possible
Planned maintenance	<ul style="list-style-type: none"> - Regular inspection for leakage and smooth operation - Keep a record of the valve - Use the statistics for inspection planning Replace after leakage	<ul style="list-style-type: none"> - Regular inspection for leakage and smooth operation - Keep a record of the actuator - Use the statistics for inspection planning Replace after leakage
Lubrication	Before fitting Klüber Paraliq GTE 703 or similar USDA H1 approved oil/grease	Before fitting Molykote Longterm 2 plus

Pre-use check:

1. Supply compressed air to the actuator
2. Open and close the valve several times to ensure that it operates smoothly. **Pay special attention to the warnings!**

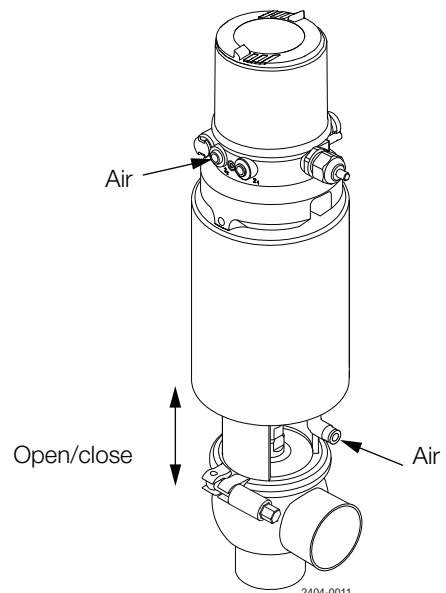

Recommended spare parts

Service kits (see chapter 7 Parts list and service kits)

Study the instructions carefully. The items refer to the parts list and service kits section. Handle scrap correctly.

NC = Normally closed.

NO = Normally open.

5.2 Dismantling of valve

1. Supply compressed air to the actuator (only NO).
2. Loosen and remove clamp.
3. Release compressed air (only NC)
4. Lift away the actuator.
5. Unscrew and remove valve plug.
6. Remove O-ring, lip seal and bushing in bonnet. (Use bushing tool and rubber mallet).

Pay special attention to the warnings!

Note!

For plug seal replacement please see chapter 5.3 Plug seal replacement

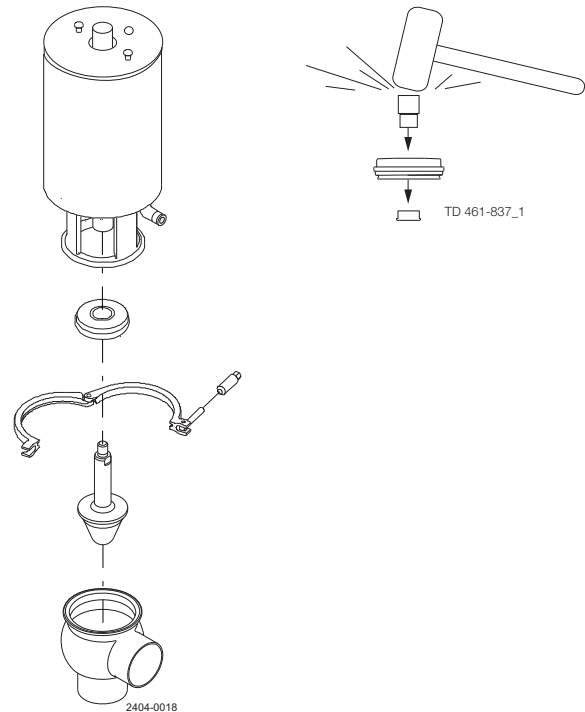

5.3 Plug seal replacement

1. Remove old seal ring using a knife, screwdriver or similar. Be careful not to damage metal parts.
2. Pre-mount plug seal without pressing it into the groove.
3. Squeeze plug seal into the groove using opposite pressure points.
4. Release compressed air behind plug seal.

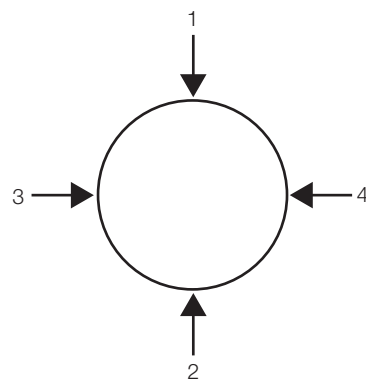

5 Maintenance

Study the instructions carefully. The items refer to the parts list and service kits section. Handle scrap correctly.

NC = Normally closed.

NO = Normally open.

5.4 Assembly of valve

Reverse order of 5.2 Dismantling of valve.

Lubricate O-ring (21) and lip seal (25) with Klüber Paraliq GTE 703.

Remember to tighten spindle and plug with a torque $M = 30\text{Nm}$ (use two 17mm spanners).

If there are vibrations in the pipeline Alfa Laval recommend to use Loctite no. 243.

5.5 Assembly instruction for positioner

1. Mount the indication spindle (79) in top of actuator spindle (5).
2. Mount adapter (82) on top of actuator.
3. Fasten adapter by using the screws(81).
4. Remove lid (a) and top cover (b) from positioner (77.1/77.2).
5. Grease seals lightly before assembly of the other parts with Klüber Paraliq GTE 703.
6. Press the positioner unit 77.1/77.2 down over the adapter and hold it with screws.
7. Bring the actuator in top position (by using air if necessary).
8. Mount the sensor pad (85) on the top of the indication spindle (79).
9. Remove the cover (c) of the positioner (77.1/77.2).
10. Wire the electric connections according to "Quick start guide".
11. Assemble the covers and top again.
12. Mount the actuator on the valve and make the settings according to "Quick start guide".

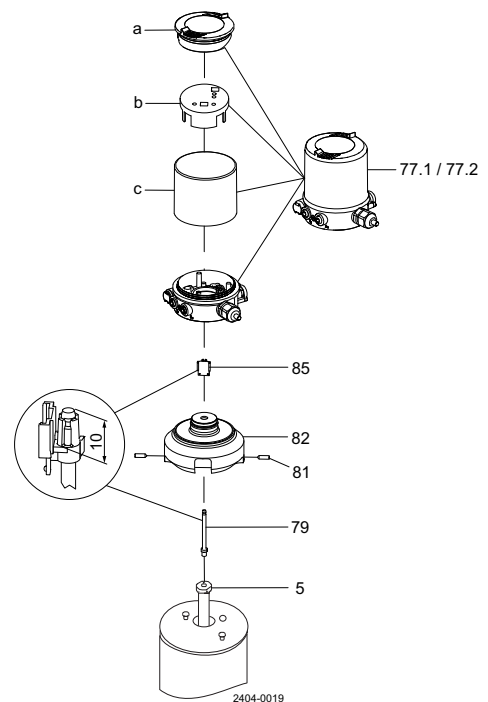

5.6 Actuator bushing replacement

1. Unscrew and remove O-rings.
2. Lubricate O-rings with Molykote Longterm 2 plus before fitting.
3. Fit bushings and O-rings. Tighten bushing with a torque = 10Nm.

Be careful not to overtighten.

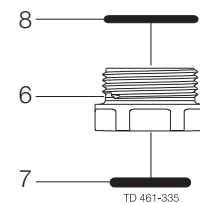

Study the instructions carefully. The items refer to the parts list and service kits section. Handle scrap correctly.

NC = Normally closed.

NO = Normally open.

5.7 Dismantling of optional maintainable actuator

1. Rotate cylinder (1).
2. Remove lock wire (10) and pull away cylinder (1).
3. Unscrew nuts (18) and remove yoke (13).
4. Unscrew bottom bushing (6).
5. Remove stem (2) with O-ring (3) and spring assembly (14).
6. Remove O-rings and support disc.

Rotate cylinder with service tool

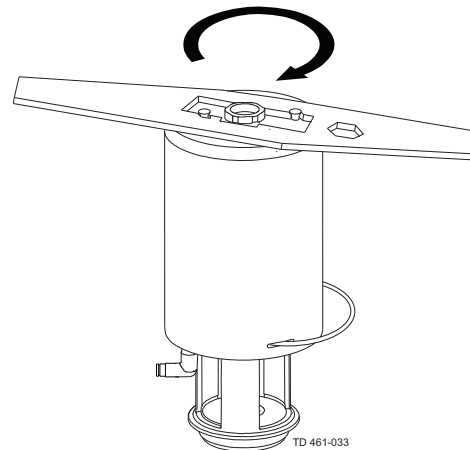

5.8 Assembly of optional maintainable actuator

Reverse order of 5.7 Dismantling of optional maintainable actuator.

Lubricate O-ring (3,7,11) with Molykote Longterm 2 plus before fitting.

5.9 Reversing optional maintainable actuator operation

1. Rotate cylinder.
2. Remove lock wire and pull away cylinder.
3. Reverse piston and spring assembly.
4. Reverse adapter, air fitting and plug to opposite end.
5. Re-assemble in reverse order (3 to 1).

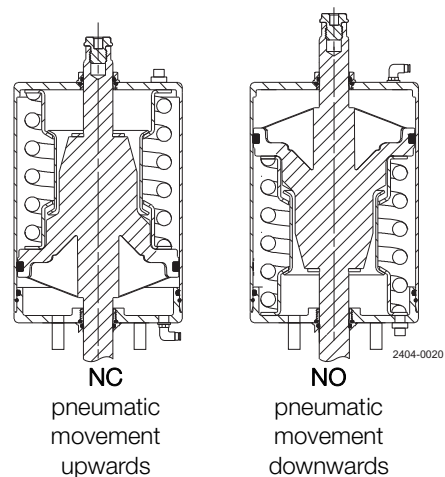

6 Technical data

*It is important to observe the technical data during installation, operation and maintenance.
Inform personnel about the technical data.*

6.1 Technical data positioner

Material:	
Body	PPS, Stainless Steel
Cover	PC
Sealing	EPDM
Power supply	24 VDC +/- 10%
Ripple	10%, no technical direct current
Setpoint setting	4 to 20 mA
Output resistance	180 Ω
Control medium:	Neutral gases, air DIN ISO 8573-1
Dust concentration	Class 5 (<40 μ m particle size)
Particle density	Class 5 (<10mg/m ³)
Pressure condensation point	Class 3 (<-20°C)
Oil concentration	Class 5 (<25mg/m ³)
Ambient temperature	0 to +60°C
Pilot air ports	Push-in connector (external \varnothing 6 mm or 1/4") or threaded ports G1/8
Supply pressure	Low air flow rate 5 to 7 bar ¹⁾
Air input filter	Exchangeable (mesh aperture~0.1mm)
Position detection module	Contact-free, wear-free
Stroke range valve spindle	3 to 28 mm
Installation	As required, preferably with actuator in upright position
Protection class	IP 65/67 according to EN 60529 (NEMA4x in preparation)
Power consumption	< 3.5 W
Electrical connection:	
Cable gland (in preparation)	1xM16x1.5 (cable- \varnothing 5-10mm), terminal screws (1.5 mm ²)
Protection class	3 according to VDE 0580
Conformity	CE acc. to EMC 2004/108/EC

1) The supply pressure has to be 0.5 - 1 bar above the minimum required pilot pressure for the valve actuator.

*It is important to observe the technical data during installation, operation and maintenance.
Inform personnel about the technical data.*

6.2 Technical data - Valve/actuator

Data - valve/actuator

Max. product pressure	10 bar (1000 kPa) (145 psi)
Min. product pressure	Full vacuum (depending on product specifications)
Temperature range	-10°C to + 140°C (standard EPDM seal)
Air pressure, actuator	5 to 7 bar (500 to 700 kPa) (72.5 to 101.5 psi)

Materials - valve/actuator

Product wetted steel parts	AISI 316L (internal Ra < 0.8)
Other steel parts	AISI 304
Product wetted seals	EPDM (standard)
Optional product wetted seals	HNBR and FPM
Other seals	NBR

7 Parts list and service kits

*It is important to observe the technical data during installation, operation and maintenance.
Inform personnel about the technical data.*

Parts list

Pos.	Qty	Denomination
		Actuator, complete (NO)
		Actuator, complete (NC)
5	1	Adapter
6 •	2	Bushing
7 •	2	O-ring
8 •	2	O-ring
9	1	Plug
12	1	Air fitting
19	1	Clamp
20	1	Bonnet
21 □	1	O-ring
22	1	Valve body, lower
23	1	Plug, complete
23.1	1	Plug
23.2 □	1	Plug seal
24	1	Bushing
25 □	1	Lip seal
77.1	1	Positioner 8694 without display
77.2	1	Positioner 8692 with display
79	1	Spindle
80	1	Special X-ring
81	2	Allen screw
82	1	Adapter
83	1	O-ring
84	1	Gasket for adapter
85	1	Puck sensor pad, cpl.

Service kits

Denomination	DN40 38 mm	DN50 51 mm	DN65 63.5 mm	DN80 76.1 mm	DN100 101.6 mm
• Service kit, actuator	9611-92-6500	9611-92-6500	9611-92-6500	9611-92-6500	9611-92-6500
□ Service kit, EPDM	9611-92-6502	9611-92-6503	9611-92-6504	9611-92-6505	9611-92-6506
□ Service kit, HNBR	9611-92-6508	9611-92-6509	9611-92-6510	9611-92-6511	9611-92-6512
□ Service kit, FPM	9611-92-6514	9611-92-6515	9611-92-6516	9611-92-6517	9611-92-6518

Parts marked with • are included in the service kits (actuator)

Parts marked with □ are included in the service kits (product wetted parts)

Tool for bushing (pos. 24) 9613-1609-01

TD 900-618

7 Parts list and service kits

It is important to observe the technical data during installation, operation and maintenance.
Inform personnel about the technical data.

7.2 Unique RV-ST Maintainable Actuator

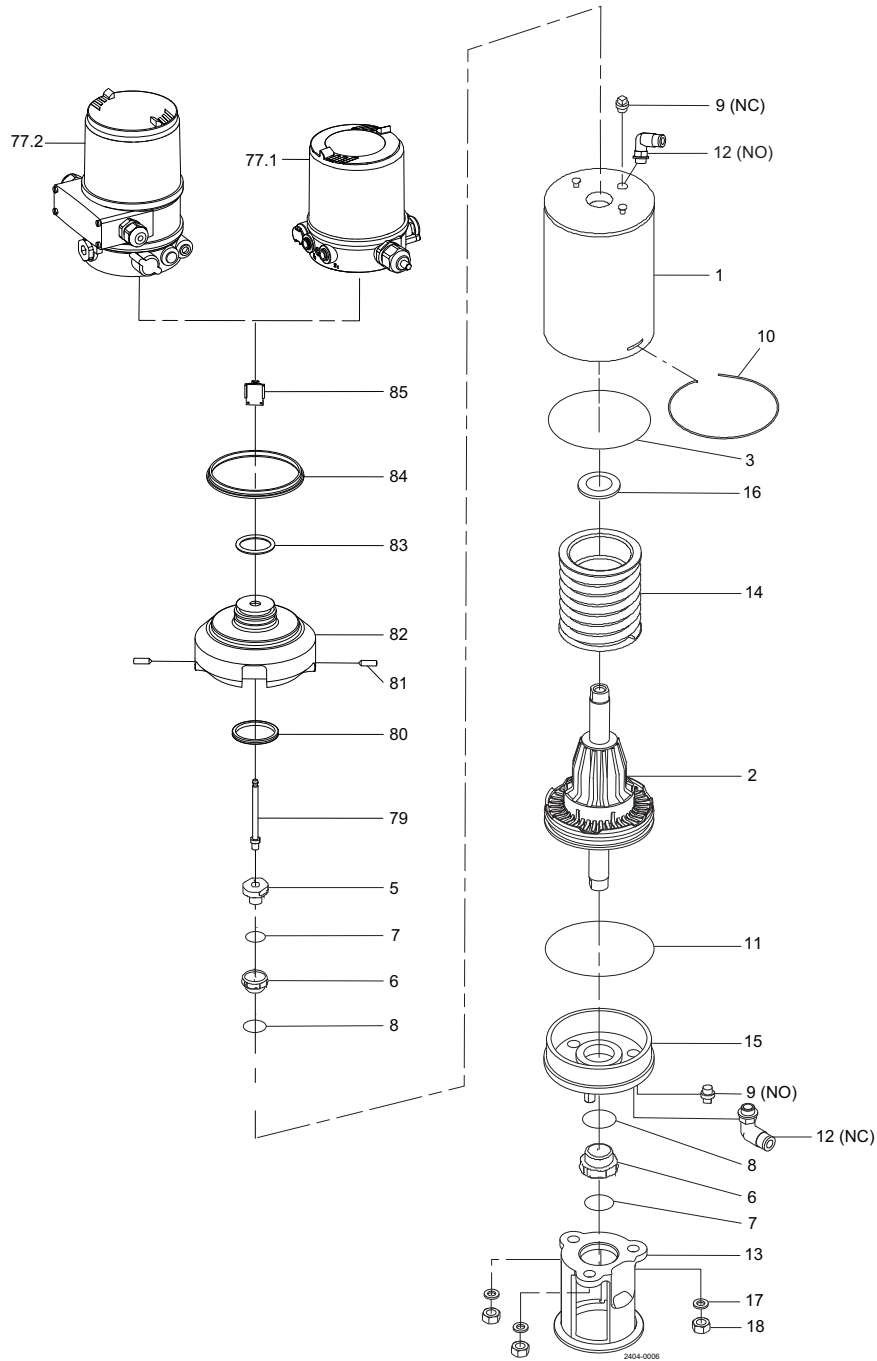

7 Parts list and service kits

*It is important to observe the technical data during installation, operation and maintenance.
Inform personnel about the technical data.*

Parts list

Pos.	Qty	Denomination
		Actuator - complete (NO)
		Actuator - complete (NC)
1	1	Cylinder
2	1	Piston
3 ●	1	O-ring
5	1	Adapter
6 ●	2	Bushing
7 ●	2	O-ring
8 ●	2	O-ring
9	1	Plug
10	1	Lock wire
11 ●	1	O-ring
12	1	Air fitting
13	1	Yoke
14	1	Spring assembly
15	1	Bottom
16 ●	1	Support disc
17	3	Washer
18	3	Nut
77.1	1	Positioner 8694 without display
77.2	1	Positioner 8692 with display
79	1	Spindle
80	1	Special X-ring
81	2	Allen screw
82	1	Adapter
83	1	O-ring
84	1	Gasket for adapter
85	1	Puck sensor pad, cpl.

Service kits

Denomination	DN40 38 mm	DN50 51 mm	DN65 63.5 mm	DN80 76.1 mm	DN100 101.6 mm
● Service kit, Actuator	9611-92-6497	9611-92-6498	9611-92-6498	9611-92-6499	9611-92-6499

Parts marked with ● are included in the service kits (actuator)

Recommended spare parts: Service kits.

TD900-619

How to contact Alfa Laval

Contact details for all countries are continually updated on our website.

Please visit www.alfalaval.com to access the information directly.

© Alfa Laval Corporate AB

This document and its contents is owned by Alfa Laval Corporate AB and protected by laws governing intellectual property and thereto related rights. It is the responsibility of the user of this document to comply with all applicable intellectual property laws. Without limiting any rights related to this document, no part of this document may be copied, reproduced or transmitted in any form or by any means (electronic, mechanical, photocopying, recording, or otherwise), or for any purpose, without the expressed permission of Alfa Laval Corporate AB. Alfa Laval Corporate AB will enforce its rights related to this document to the fullest extent of the law, including the seeking of criminal prosecution.